

FY 2015 Statistics

July 1, 2014 – June 30, 2015

Race of Victim

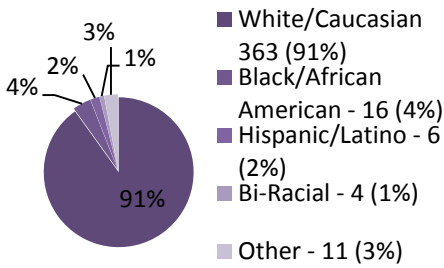

Age of Victim

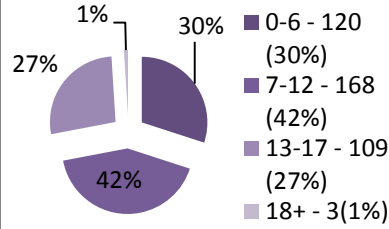

Gender of Victim

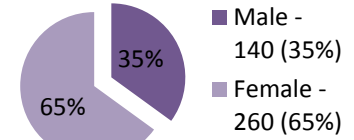

Victims by County

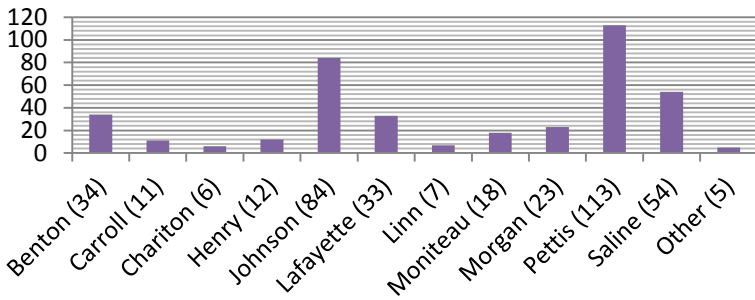

Age of Alleged Perpetrators

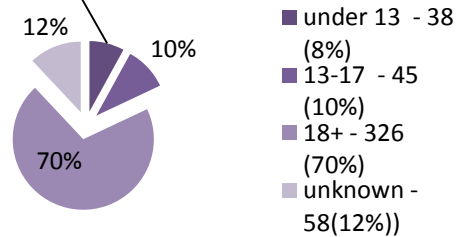

Type of Abuse

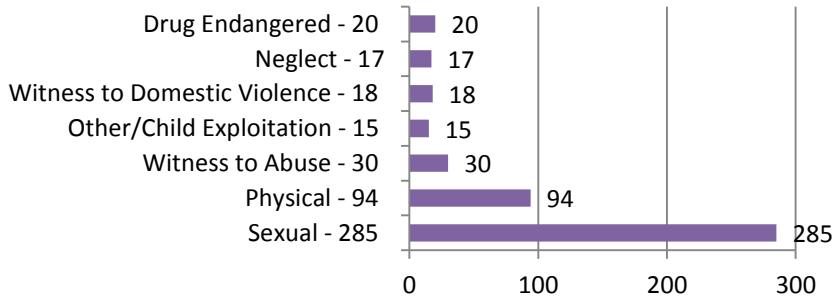

Relationship of Alleged Perpetrator

- Other Known Person - 124 (31%)
- Other Relative - 91 (23%)
- Parent - 135 (34%)
- Parents Girl/Boy Friend - 49 (12%)
- Step-Parent - 23 (6%)
- None Named (no disclosure) - 17 (4%)
- Unknown (disclosure w/o name) - 5 (1%)
- Unknown Relationship - 18 (5%)
- Stranger - 5 (1%)

